

ABELL
SURVEYING & MAPPING
DELAVER, WISCONSIN 53115
414-728-6737

THISLEDOWN LANE

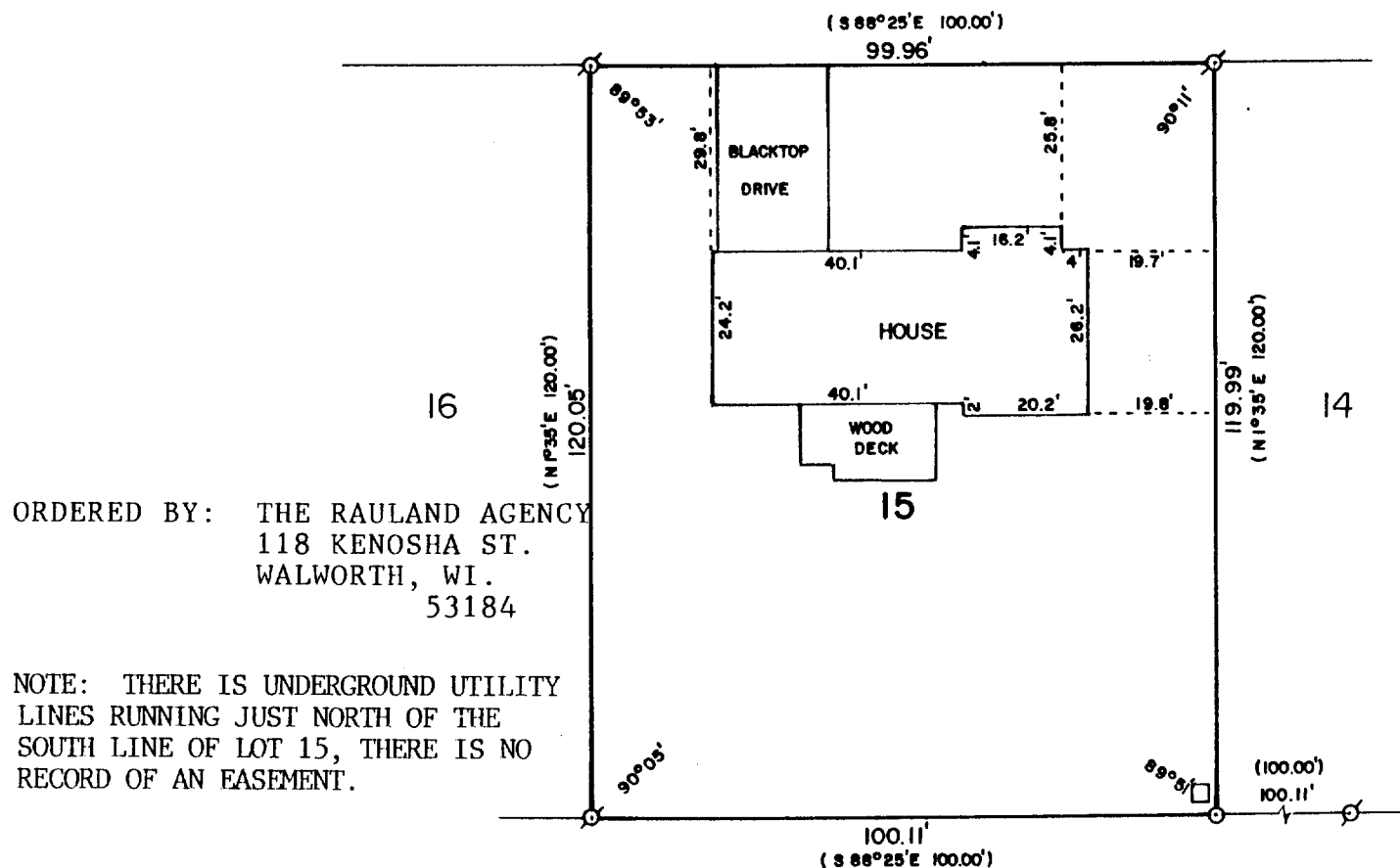

ORDERED BY: THE RAULAND AGENCY
118 KENOSHA ST.
WALWORTH, WI.
53184

NOTE: THERE IS UNDERGROUND UTILITY
LINES RUNNING JUST NORTH OF THE
SOUTH LINE OF LOT 15, THERE IS NO
RECORD OF AN EASEMENT.

PLAT OF SURVEY OF

LOT 15 OF THE FIRST ADDITION TO THE MEADOWS
OF WALWORTH, LOCATED IN THE VILLAGE OF
WALWORTH, WALWORTH COUNTY, WISCONSIN.

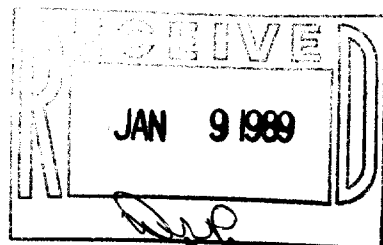

SCALE - 1"=30'

LEGEND

- ⊗ - IRON PIPE FOUND
- - IRON PIPE FOUND LEANING,
PULLED AND RESET.
- () - RECORDED AS
- - TRANSFORMER BOX

I HEREBY CERTIFY THAT I HAVE SURVEYED THE
ABOVE DESCRIBED PROPERTY AND THAT THE ABOVE
MAP IS A TRUE REPRESENTATION THEREOF AND
SHOWS THE SIZE AND LOCATION OF THE PROPERTY,
ITS EXTERIOR BOUNDARIES, THE LOCATION OF ALL
VISIBLE STRUCTURES AND DIMENSIONS OF ALL
PRINCIPAL BUILDINGS THEREON, BOUNDARY FENCES,
APPARENT EASEMENTS, ROADWAYS AND VISIBLE
ENCROACHMENTS, IF ANY, TO THE BEST OF MY
KNOWLEDGE AND BELIEF.

THIS SURVEY IS MADE FOR THE USE OF THE PRESENT
OWNERS OF THE PROPERTY, AND ALSO THOSE WHO
PURCHASE, MORTGAGE, OR GUARANTEE THE TITLE
THERETO WITHIN ONE (1) YEAR FROM DATE HEREOF.

David F. Abell
DAVID F. ABELL
WISCONSIN REGISTERED LAND SURVEYOR, S-1596

Sept. 16, 1988
DATE JOB NUMBER - 88223

NOTE: THIS IS NOT A CERTIFIED COPY UNLESS SEALED.